

A VIOLATION OF THE LAW OR ANY PERSON, UNLESS ACTING UNDER THE DIRECTION OF A LICENSED ARCHITECT, SHALL NOT BE USED OR REPRODUCED, OR ITS CONTENTS DISCLOSED, IN WHOLE OR IN PART, WITHOUT THE PRIOR WRITTEN CONSENT OF GALLO HERBERT ARCHITECTS. (PROFESSIONAL ARCHITECTS) SHALL VERIFY EXISTING CONDITIONS AND CORRELATE DIMENSIONS PRIOR TO PROVIDING THE WORK DETAILED IN THESE DRAWINGS, AND SHALL PROMPTLY NOTIFY THE DESIGNER OF ANY DISCREPANCIES.

COPYRIGHT 2018 GALLO HERBERT ARCHITECTS

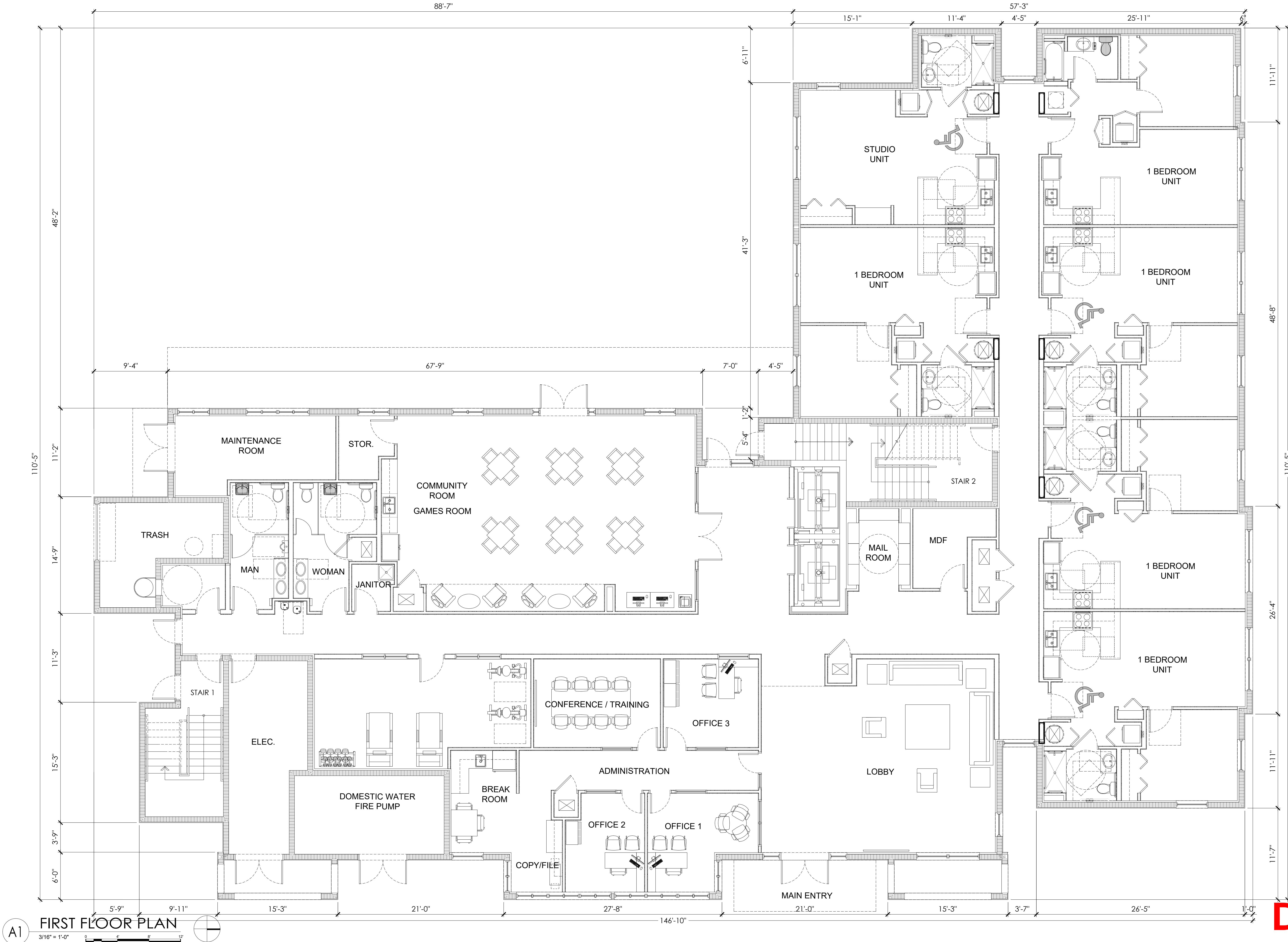

**A1 FIRST FLOOR PLAN**  
3/16" = 1'-0"  
0 4 8 12

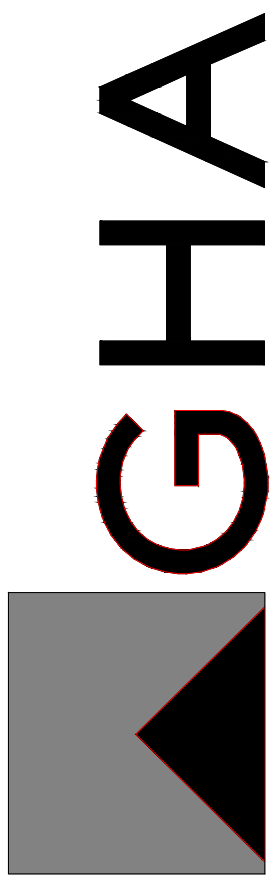

**GHALLO HERBERT ARCHITECTS**  
1311 W NEWPORT CENTER DRIVE DEERFIELD BEACH, FLORIDA 33442  
P.H. 954.794.0300 F.X. 954.794.0301

AA26001731  
[SEAL]  
WILLIAM J. GALLO FL AR0008440

WILLIAM J. GALLO FL AR0008440  
BRIAN P. HERBERT FL AR0015474  
[PROJECT]

BRIAN P. HERBERT FL AR0015474  
[PROJECT]

**90 UNITS  
ASPIRE 1650**

NW 30rd AVE - BLOUNT Rd.  
POMPANO BEACH, FLORIDA

[OWNER]

[REVISIONS]

No.	Description	Date

[PROJECT STATUS]  
DRC

[DATE]  
08-22-2025

[PROJECT NUMBER]  
49-2023

[SCALE]  
AS SHOWN

[DRAWN BY]  
CMR

[CHECKED BY]  
BPH

[DRAWING TITLE]  
FIRST FLOOR PLAN

[DRAWING NUMBER]  
A-101

**DRC**

PZ25-12000022

10.01.2025